

Leonard Sussman

SUBWAYS

Ten Photographs & Five Etchings
of New York

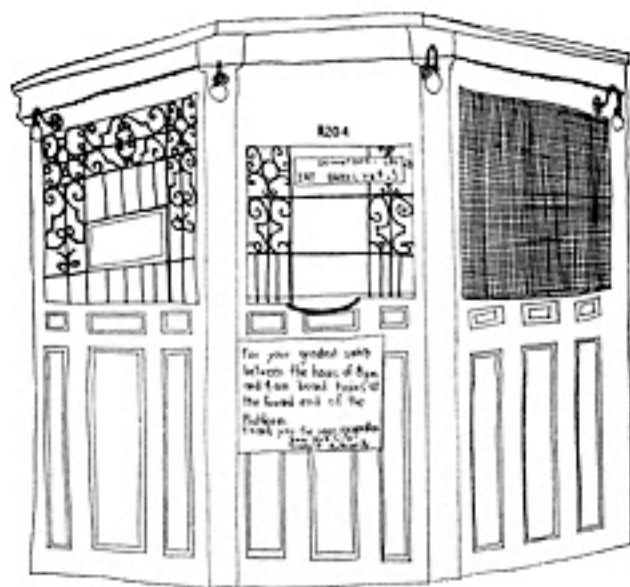

New York

1977

Subways

is a portfolio limited to thirty copies,
numbered 1-30, and to five artist's copies, numbered I-V,
of which this is number:

II

1. Token Booth
Wall Street, IRT-Lexington Ave.*
2. Token Booth
Wall Street, IRT-Lexington Ave.
3. Man Entering Station
Chambers and Centre Streets, BMT
4. Top of Escalator
Smith and 9th Streets, BMT-IND
5. Platform
14th Street, IRT-Lexington Ave.*
6. Platform and Lights
Brooklyn Bridge and Worth Street, IRT-Lexington Ave.
7. Man and Subway
Hoyt and Schermerhorn Streets, IND*
8. Stairway and Escalators
Grand Central Station, IRT-Flushing Line
9. Windows and Girders
9th Street and 4th Avenue, IND
10. Subway Car in Sunlight
Beverly Road, BMT
11. Family Waiting for Train
Beverly Road, BMT*
12. Terminal
Coney Island-Stillwell Avenue, BMT-IND*
13. Terminal
Coney Island-Stillwell Avenue, BMT-IND
14. Platform and Girders
34th Street and 6th Avenue, IND
15. Skylight and Stairwell
Beverly Road, BMT

Photographs archivally processed

*Etching

Leonard Sussman

OF ALL MENTHOLS
ARLTON
is
lowest.
General has determined
dangerous to your health

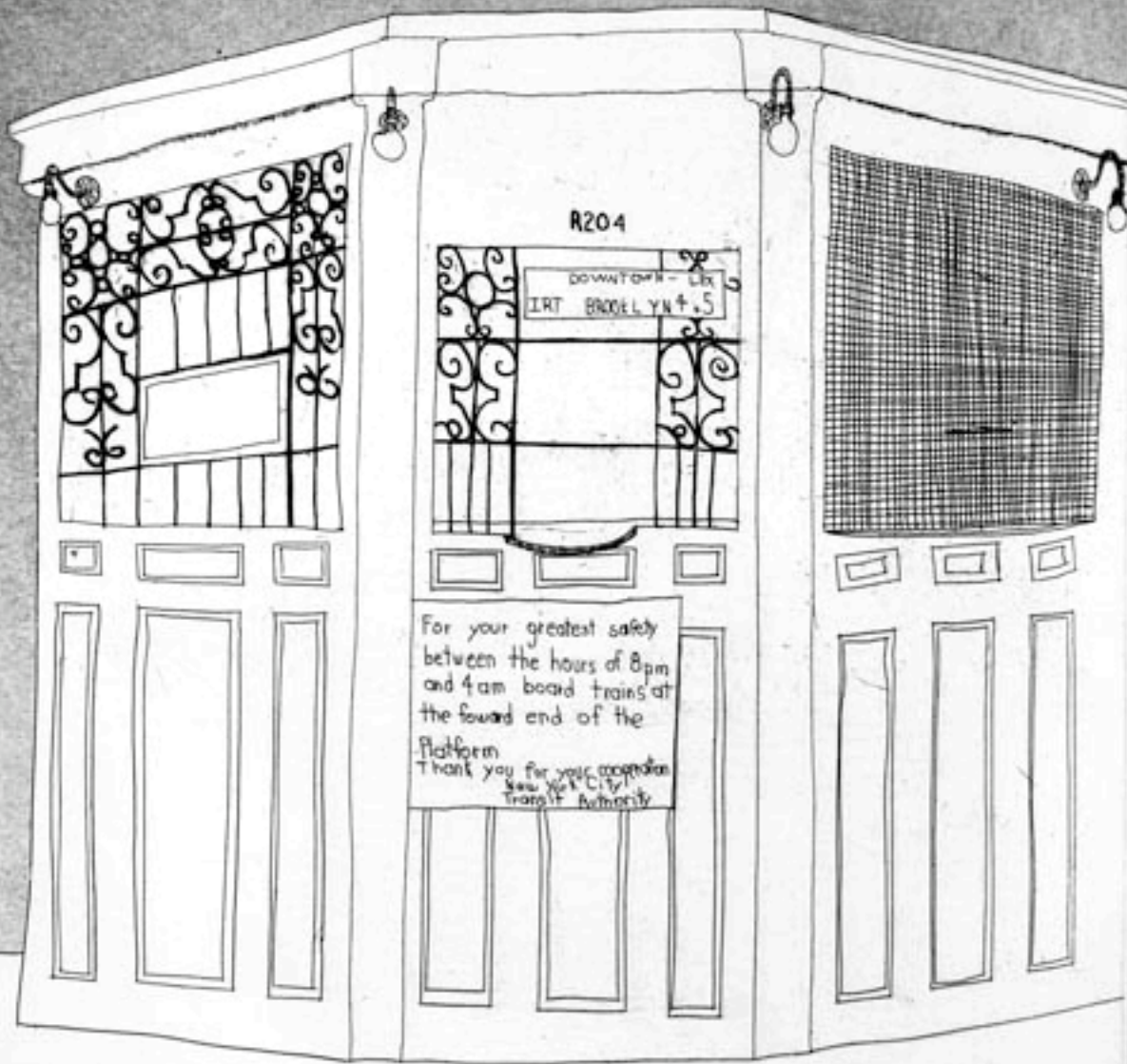

R204

DOWNTOWN - LEX
IRT BROOKLYN 4.5

For your greatest safety
between the hours of 8pm
and 4am board trains at
the forward end of the
Platform
Thank you for your cooperation
New York City
Transit Authority

R204

We are pleased
to have you
in the company
of others.

For your greatest safety

stand at the
ward end of the
platform.
Thank you for your
cooperation.

New York City
Transit Authority

Par





DO NOT REST
OR CLIMB ON
OR ELEVATOR

DO NOT SLEEP
OR DRINK
OR EAT

"EARC"
POET...









EXIT

EXIT

EXIT



FOURTH AVE



Beverley Rd



AG
HALF-DAY



AGRESTIC







PSB

PSA

